

ELEVATION

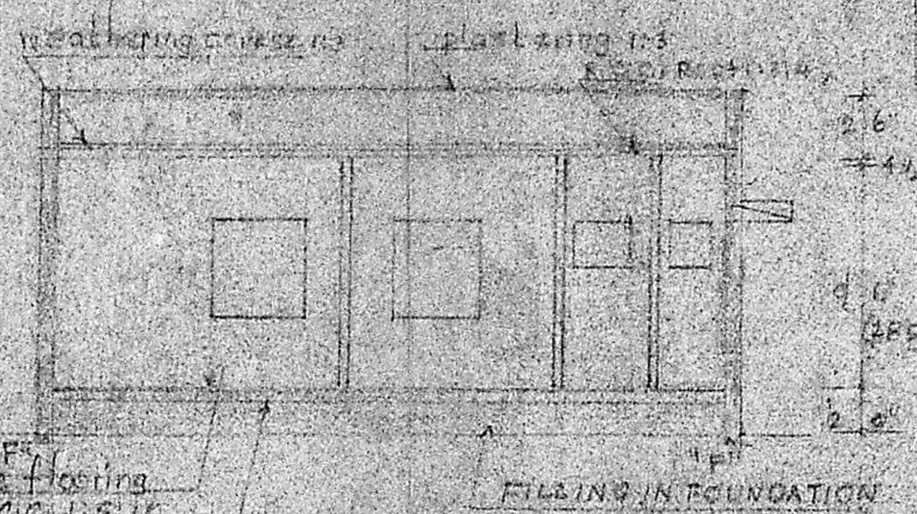

SECTION AA

Planning Permit No. A/1/92

APPROVED

SUBJECT TO THE CONDITIONS IN THIS OFFICE LETTER.

No. A/14065/11 Date 7/10/92

S. Ramachandran

FOR MEMBER SECRETARY
MADRAS METROPOLITAN
DEVELOPMENT AUTHORITY
MADRAS - 600 008.

REFERENCE

D	DOOR	3'0" X 7'0"	9'0" X 2'10"
D	DOOR	2'6" X 7'0"	7'5" X 2'10"
V	WINDOW	5'5" X 4'0"	15'2" X 1'20"
V	"	4'0" X 4'0"	12'2" X 1'20"
V	"	3'0" X 4'0"	9'0" X 1'20"
V	VENTILATION	2'6" X 2'0"	7'5" X 6'0"
O	OPEN DOOR	3'0" X 7'0"	9'0" X 2'10"
O	"	2'6" X 7'0"	7'5" X 2'10"

- COLOUR REFERENCE
- P.R.C. WORK
 - EXT. ROAD
 - Site boundary

KEY PLAN
NOT TO SCALE

PROPOSED DWELLING HOUSE IN PLOT
NO 18 AT ORI BALAMURUGAN NAGAR MADURAVOILI
VILLAGE C.D.E. SCALE 1"=8'0"

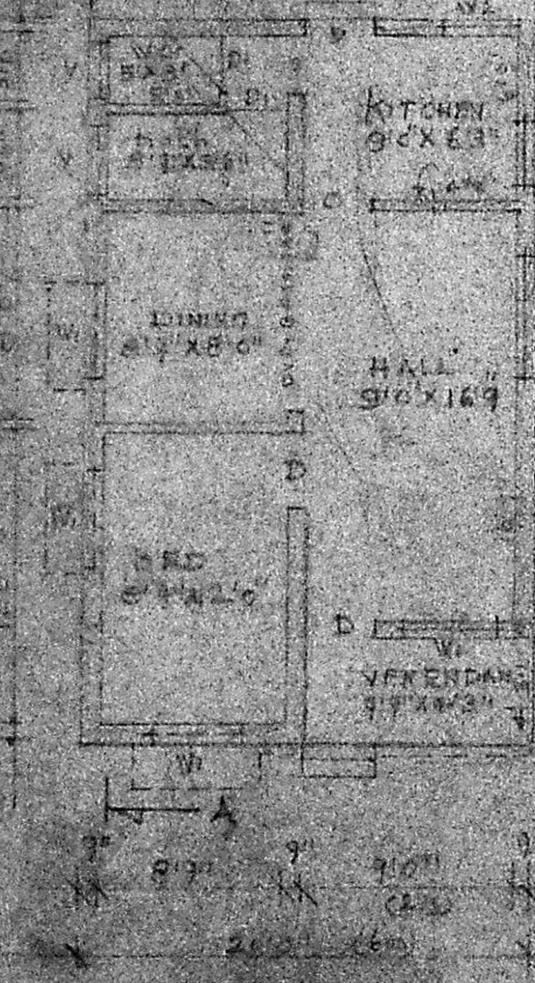

PLAN

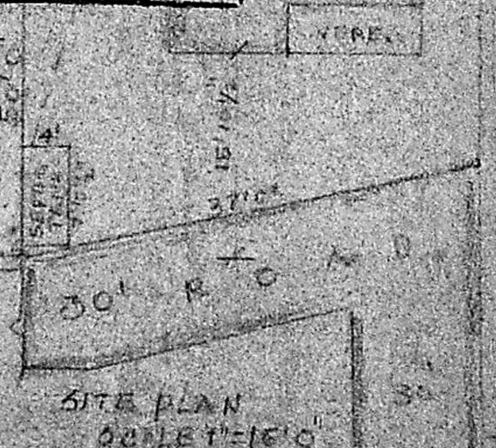

SITE PLAN
SCALE 1"=16'0"

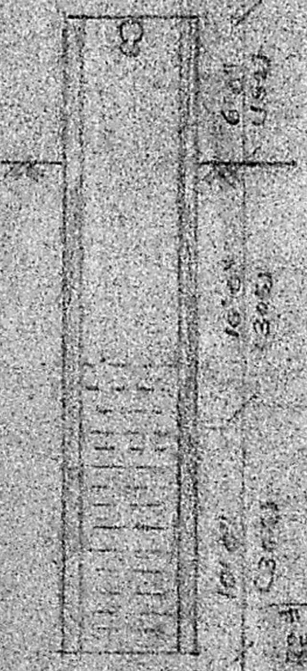

WELL SECTION
BB

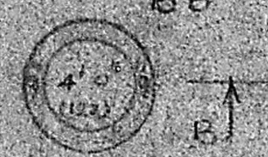

PLAN

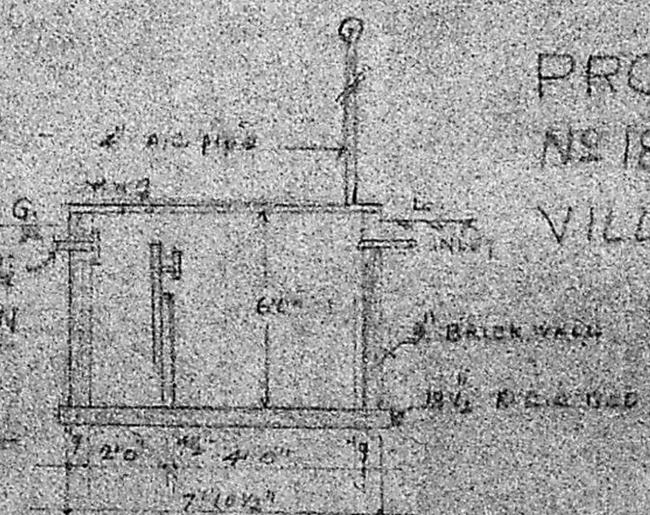

SECTION OF SEPTIC TANK

S. Ramachandran
OWNER

S. Ramachandran
S. RAMACHANDRAN, B.E., AMI
Chartered Engineer and Valuer
CHINGLEPUT - 1.
RES. NO. 18, GANDHI ROAD,
CHINGLEPUT-1.